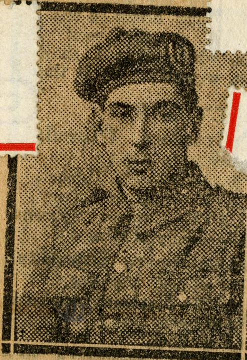

Pedir informes
Que se hace así
Devolver

Transmitido resultado gestiones 10 ABR 1917

109 West Street
South Side
Glasgow

Aug 31st 1916

Montague

1819

To the Private Secretary

Sir

My son Private Gilbert Montague 7752, D Company 5th Battalion Scottish Rifles (Cameronians) has been officially reported missing by the British Government since July 20th 1916, I would be deeply grateful to you Sir, if you could discover his whereabouts. some of the men in his battalion, have written home stating they are prisoners of war, in Germany, one has written from Gefangenen Lager.

Dulmen i Weste
Detachment No 3
Coy 20 Barracks 14A
Germany.

O[illegible]ingen, & one in Thursengen, but I d[illegible] the address of last two.

I enclose Gilbert's photo a cutting out of a local paper, height 5ft 11 inches, dark hair, sharp featured, the bone of right wrist, is a little larger than left brown eyes, broad make, but thin age 21, but gave age for Army two years older, joined Nov 23rd 1914 went to France March 24th 1915 Trusting Sir you will be able to trace my son for me. for which I shall be for ever grateful

Yours respectfully
Margaret Montague

Enclosed International Coupon réponse (Stamp)